

03/25/2026 – 03/28/2026

訂房單 Reservation Form

日期 Date :

經手人 Booker :

訂房代號 Reservation No.		萬豪會員編號 Marriott Member ID	
住客姓名 Guest Name		國籍 Nationality	
聯絡人 Contact Person		公司名稱 Company Name	
抵達日期 Arrival Date		身分證/護照號碼 ID/Passport	
離開日期 Departure Date		出生年月日 Date of Birth	
電子信箱 Email		手機號碼 Cell Phone	
房間類型 Room Type	床型 Bed Type	每晚優惠房價 Special Rate per night	
		平日 Weekday March 24(Tue.) — March 27(Fri.)	間數 No. of Rooms
		週六 Saturday March 28(Sat.)	
豪華客房 Classic Room (45 spm / 13 ping)	<input type="checkbox"/> 一大床 King (200cm*200cm*1)	<input type="checkbox"/> NT\$6,353net	<input type="checkbox"/> NT\$6,930net
	<input type="checkbox"/> 兩中床 Twin (150cm*200cm*2)	<input type="checkbox"/> NT\$6,353net	<input type="checkbox"/> NT\$6,930net

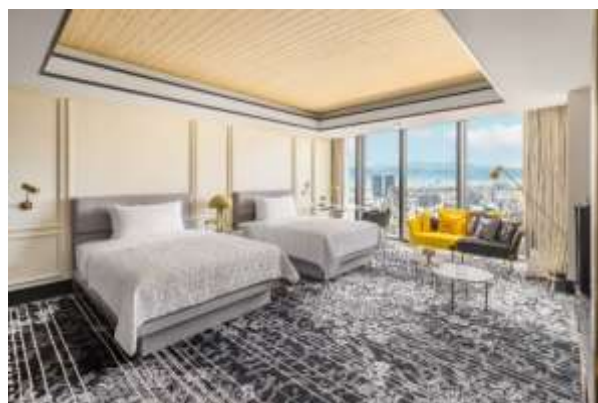

Le Meridien Taichung 台中李方艾美酒店

No. 111, JianGuo Rd., Taichung City 40001, Taiwan 40001 台中市中區建國 111 號

TEL 886-4-22240888 FAX 886-4-22240999

03/25/2026 – 03/28/2026

上述價格條件：Conditions for the above rates：

- 本優惠價僅適用於活動期間入住之房客，且恕不得與其他優惠、專案或折扣合併使用  
This offer is only applicable to guests staying during the event period and cannot be combined with any other promotions, packages, or discounts.
- 房價總金額已包含 10%服務費及 5%政府稅和 1-2 客早餐  
The above rates are inclusive of 10% service charge and 5% government tax and one to two daily breakfasts.
- 在抵達日 24 小時前取消當天的預訂將不收取任何費用；但在抵達日 24 小時內取消當天的預訂或客人當天會到達酒店入住，酒店將會以合約價收取客人一晚的房費。  
Cancellations prior to 24 hours on the day of arrival will incur no penalties. Cancellations within 24 hours on the day of arrival or no-shows will incur a penalty equal to one night's accommodation charge at the contracted rate.
- 響應政府的環保政策，酒店自 2024 年 7 月 1 日起不提供一次性客房備品(牙刷牙膏組、梳子、刮鬍刀組、浴帽、修容組)。  
In response to the new regulations, our hotel will no longer be able to provide complimentary single-use toiletries, which include: toothbrush set, comb, razor kits, shower caps, grooming set.
- 請協助填妥以下表格來擔保訂房。  
Please fill out the form below to authorize Le Méridien Taichung to guarantee your reservation.
- 自 2026 年 1 月 1 日起成為寵物友善飯店。  
Effective January 1, 2026, the hotel will operate as a pet-friendly hotel.
- 以下信用卡資訊僅提供訂房擔保，入住時可選擇其他卡片或是現金進行付款。  
The following credit card number is for reservation guarantee purposes only. Payment will be collected upon arrival. Alternatively, guests can use a different card or cash for payment at check-in.

信用卡號碼 Credit Card No.		持卡人姓名 Cardholder Name	
信用卡有效日期 Expiration Date		持卡人簽名 Cardholder Signature	

Please return the completed reservation form via e-mail [reservation@lemeridientaichung.com.tw](mailto:reservation@lemeridientaichung.com.tw)  
 Tel: +886 4 2226 5678 Fax: +886 4 2221 1234 / Duty hours: Monday–Friday, 08:30–17:30.

**Le Meridien Taichung** 台中李方艾美酒店

No. 111, JianGuo Rd., Taichung City 40001, Taiwan 40001 台中市中區建國 111 號

TEL 886-4-22240888 FAX 886-4-22240999